

PLAN SHOWING THE PROPOSED RESIDENTIAL BUILDING AT PLOT NO: 63A S.NO: 10, 9/1, & 9/2  
 MANAPAKKAM VILLAGE SATHYA NAGAR SRIPERUMPUDUR TALUK KUNRATHUR PANCHAYAT UNION  
 CHINGLEPUT DIST FOR MRS. KAMACHI (SCALE 1"=8'-0" OR 1:100)

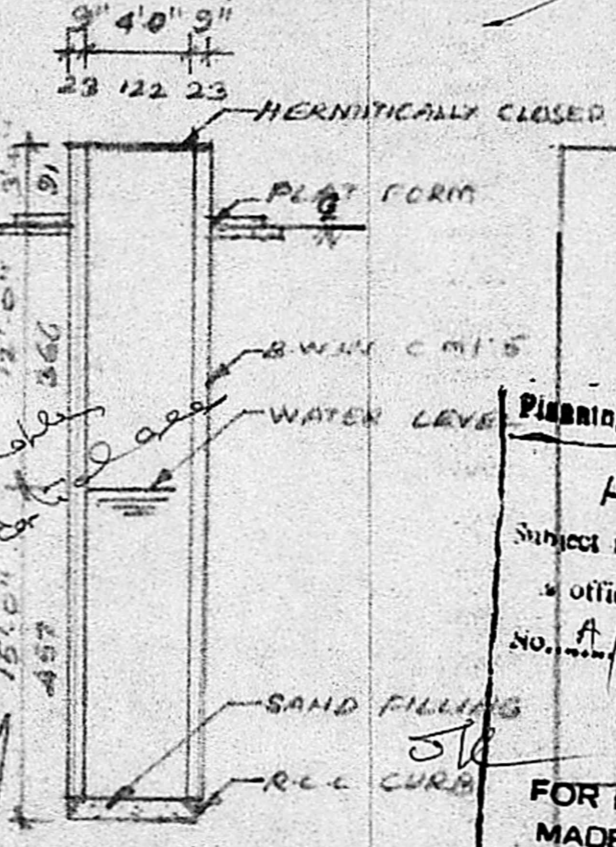
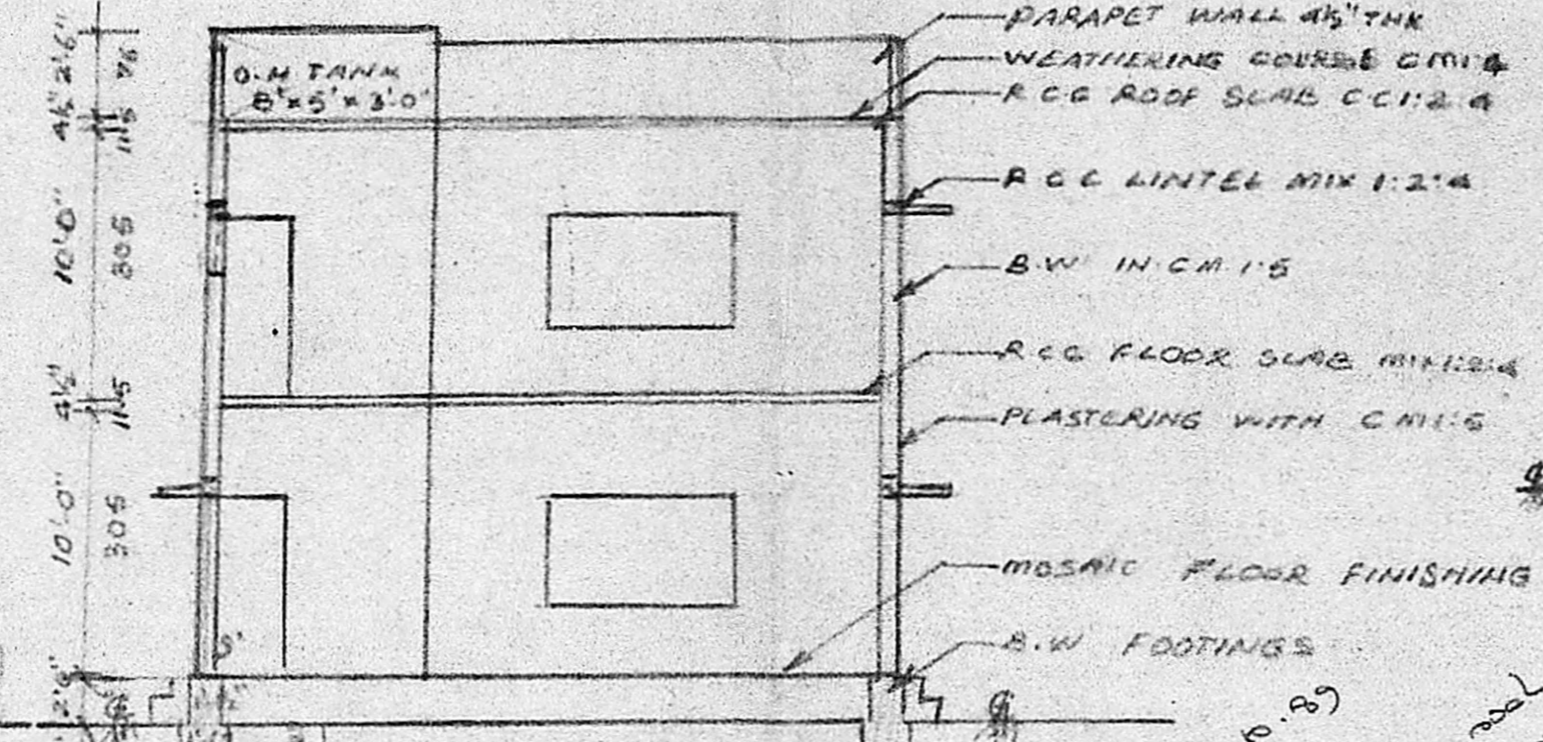
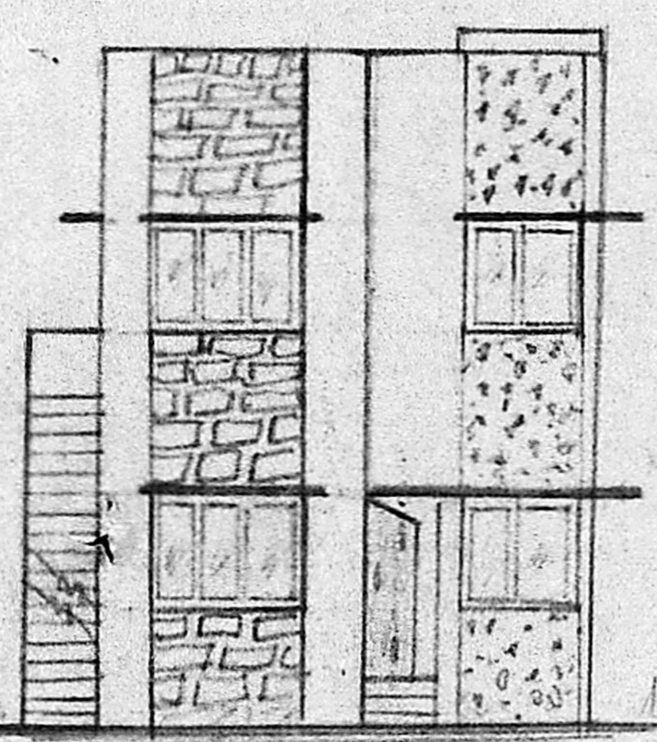
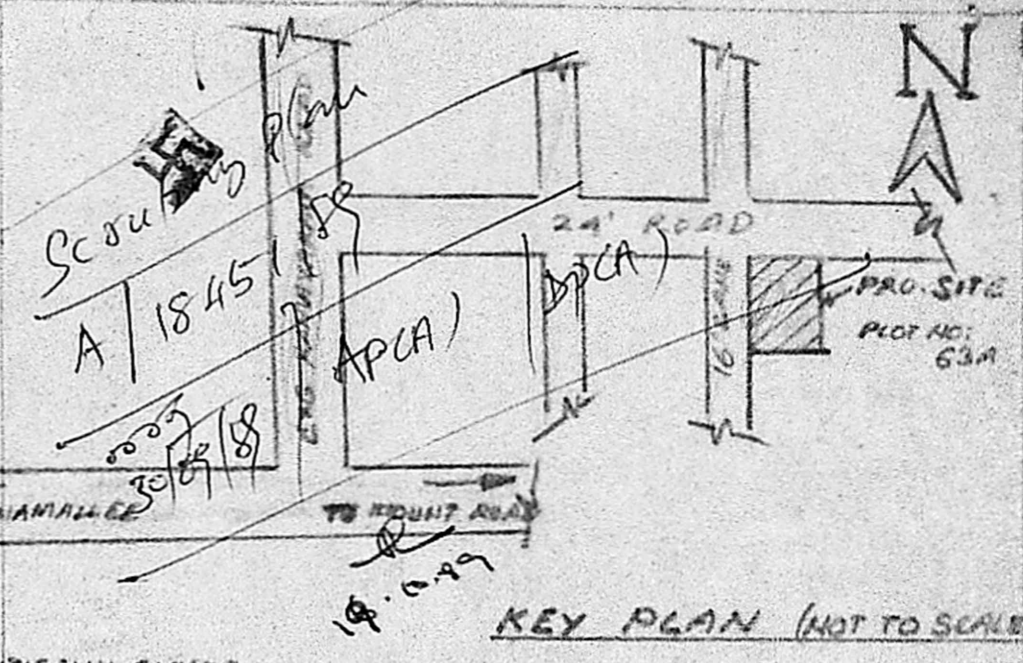

FRONT ELEVATION

SECTION - A-A

WELL DETAIL

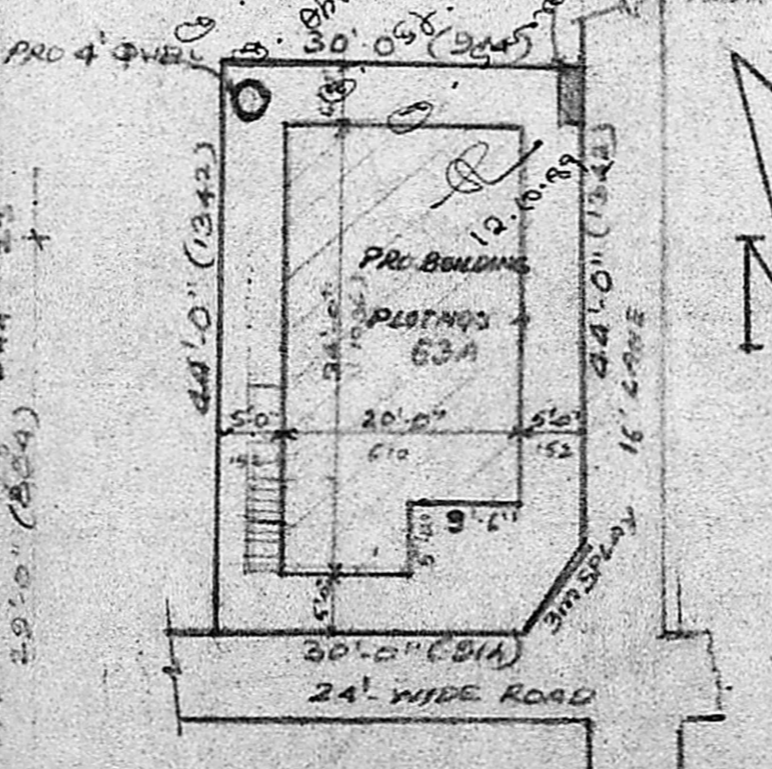
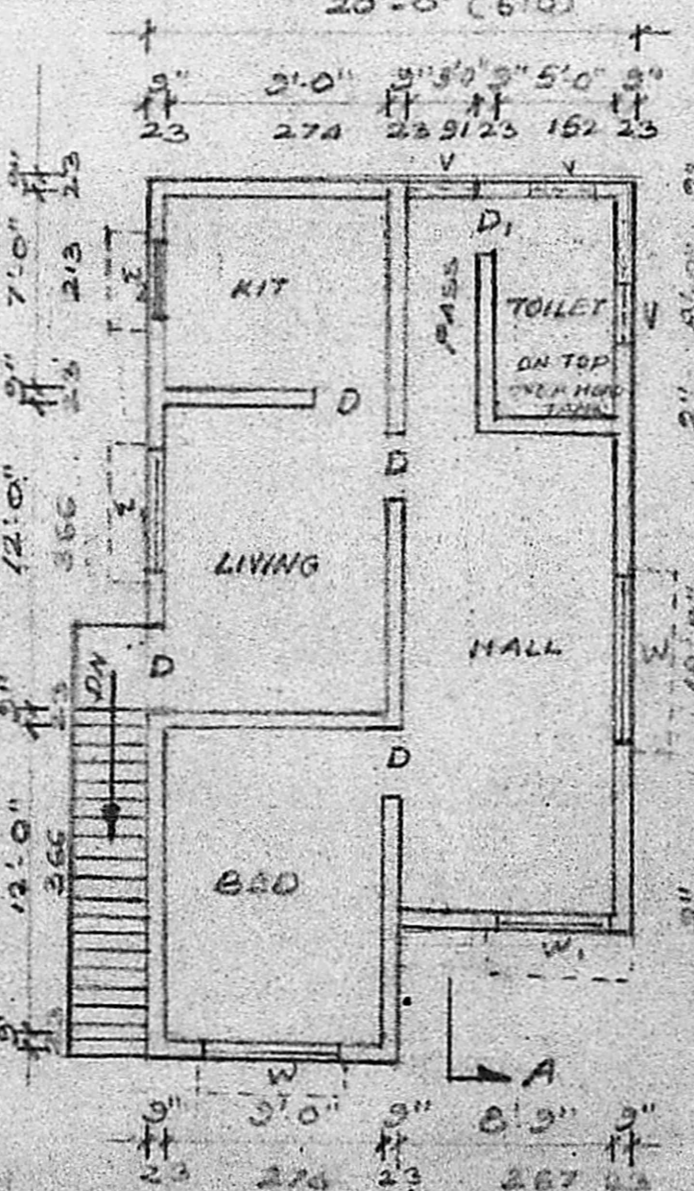
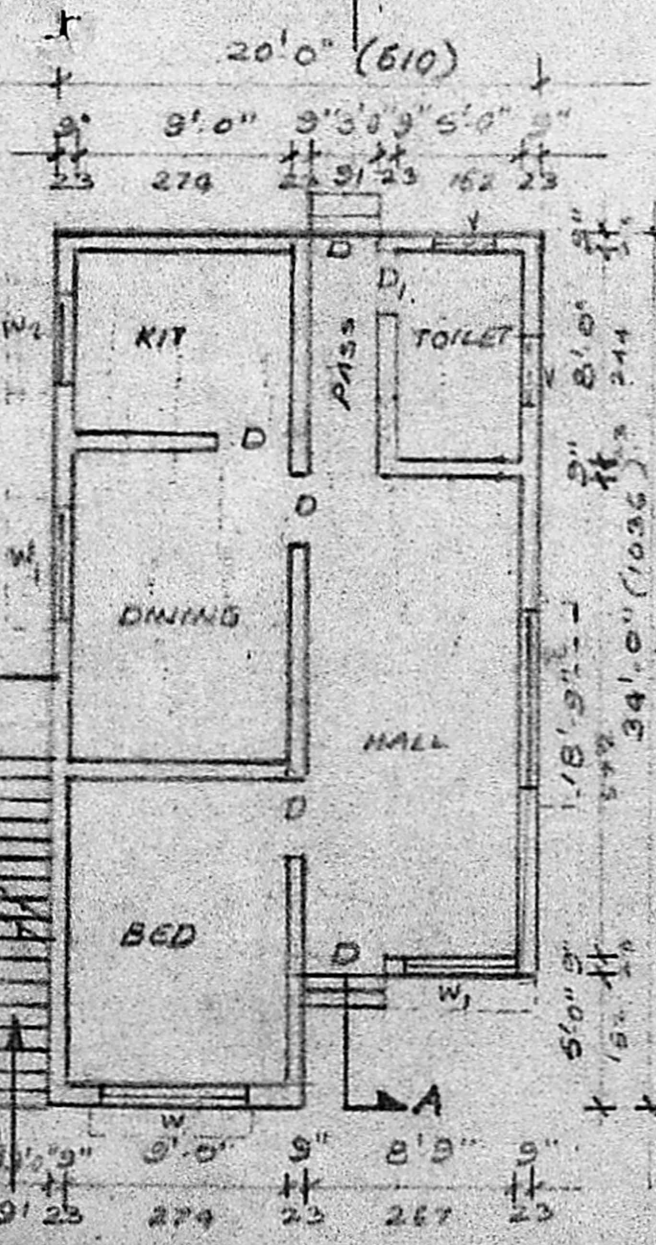

SITE PLAN (SCALE 1"=16'-0")

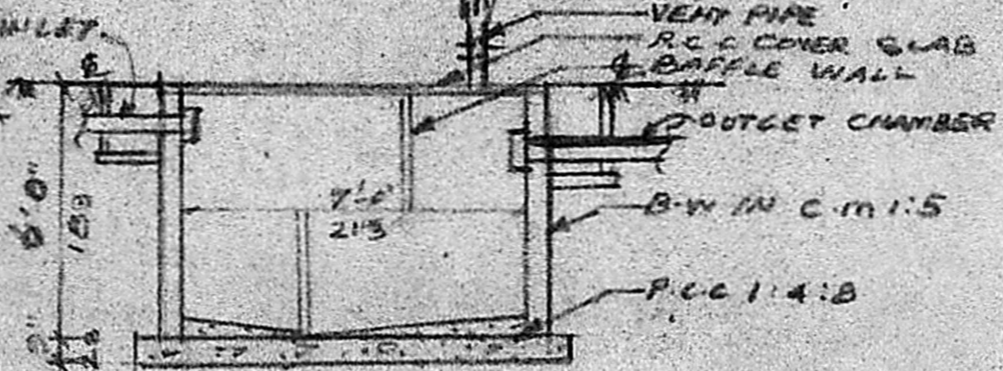

SEPTIC TANK DETAILS

SCHEDULE OF JOINERY

D-PANELLED DOOR	3'-0" x 7'-0"
" " " "	2'-6" x 6'-6"
" " WINDOW	6'-0" x 4'-6"
" " " "	4'-6" x 4'-6"
" " " "	3'-0" x 4'-6"
V-VENTILATOR	3'-0" x 2'-0"

Planning Form No. A/1895/88

APPROVED

Subject to the conditions in office letter.

No. A/1895/88 7/12/88

FOR MEMBER SECRETARY  
 MADRAS METROPOLITAN DEVELOPMENT AUTHORITY

AS PROPOSED SHOWN THUS	<input type="checkbox"/>
ROAD	<input type="checkbox"/>
BOUNDARY	<input type="checkbox"/>

G. Kamatchi.  
 OWNER

P.C.S.  
 P.C. GOWRI SHANKAR, B.E., S.I.C. &  
 Civil & Structural Engineer.  
 Class-I. Licensed Surveyor No: 257  
 Corporation of Madras  
 Off: 15/1, Govindan Road,  
 Near Srikrishna Theatre,  
 West Mambalam, MADRAS-22

LICENSED SURVEYOR